Gremo v Mengeš
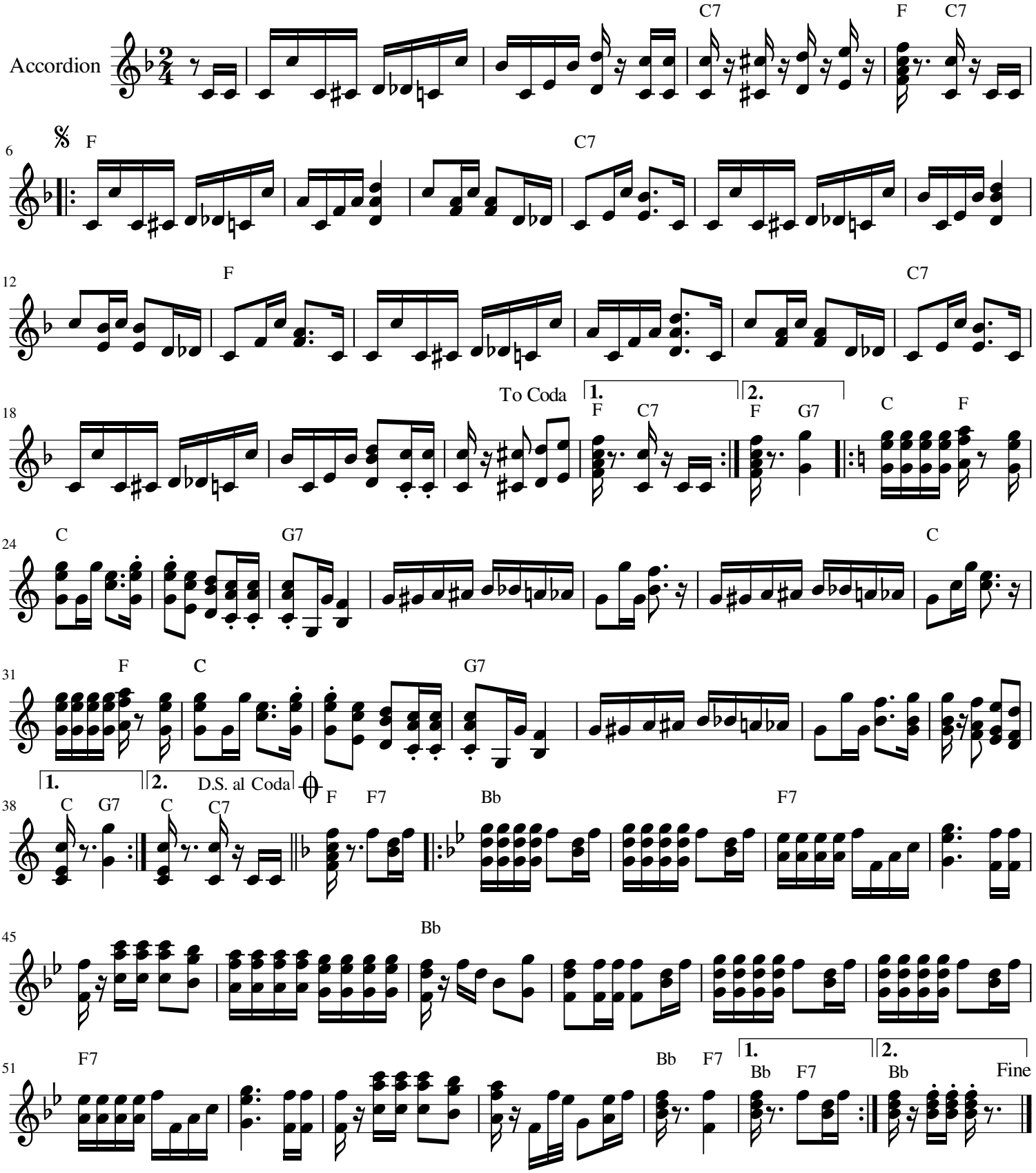
Franc Mihelič
arr. Phillip Nadvesnik